

Release – Dashboard Gap Reporting and Upload History (18/02/2021)

With this release, the following new or enhanced functions are available:

- Dashboard "Data Gaps" and Reports
- Upload history vehicle and driver files – extended and revised
- Consideration of ferry/train times in the working time reports
- Live map display - enhancements
- Link to the installation of the TachoDownloader

Here are the details:

Dashboard „Data Gaps“ After the user has logged in, the dashboard contains the additional category "Data Gaps", with the subcategories

- o Missing vehicle data
- o Driving without driver card
- o Missing driver files

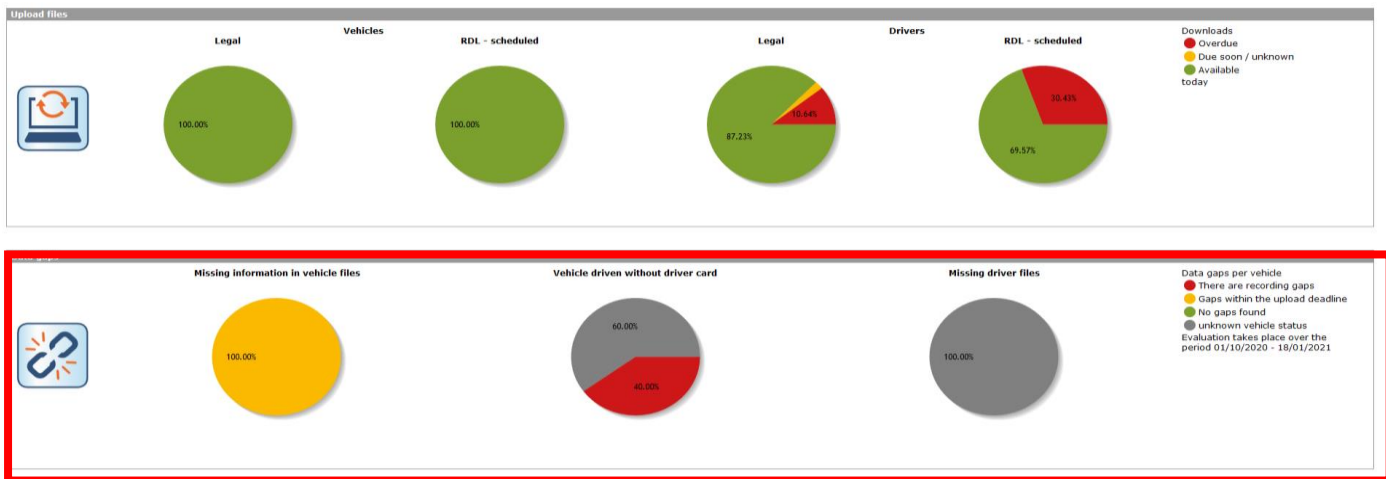

By clicking on the respective colour symbol, a report is generated which graphically displays the gaps in the last 3 months (default) in a monthly overview.

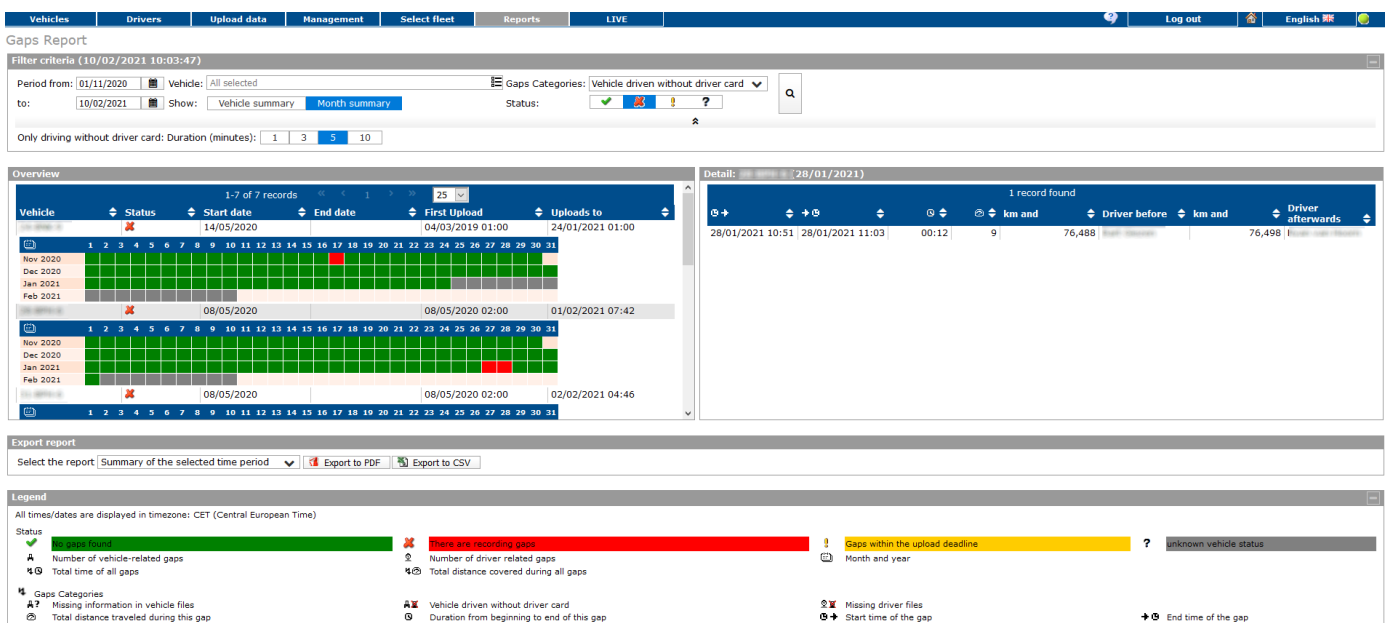

- By clicking on the respective vehicle, the details for the vehicle are listed on the right side of the screen

- By clicking on the day with missing data the details are listed
- The evaluation period can be adjusted individually
- For "Driving without driver card", the period of the gap (in min) is configurable. Default is 5 min.
- The following reports can be created as pdf or Excel:
 - o Summary in the selected period
 - o monthly summary in the selected period
 - o All details of the period you are looking for

Upload History Vehicles/Drivers

The screenshot displays the 'Upload history vehicle' interface. At the top, there are navigation tabs: Vehicles, Drivers, Upload data, Management, Select fleet, Reports, LIVE, Log out, and English. Below the tabs, the 'Upload history vehicle' section shows filter criteria for the date 10/02/2021 at 10:30:36. A search bar allows filtering by 'Period from' (01/01/2021) to 'to' (10/02/2021), 'Datafile' (Uploaded), and 'Available in period?' (Yes/No).

The main area is divided into two panels: 'Overview (3 Selected)' and 'Detail'. The 'Overview' panel shows a table with columns: Vehicle, Last upload, RDL, and Next RDL. The 'Detail' panel shows a table with columns: Vehicle, Uploaded, G, companycard, Type, from, to, and File name. Below the tables, there is an 'Export report' section with options to 'Export to PDF', 'Export to CSV', and 'Download all selected files'. A 'Legend' section at the bottom explains various icons used in the interface, such as 'Days until the next RDL download' and 'Valid file'.

- New functions
 - o By default, all vehicles/drivers are displayed, regardless of whether a data upload has taken place or not.
 - o Optionally, only those vehicles/drivers can be displayed for which an upload has taken place within the specified time period
 - o In the overview (left part of the screen), individual drivers/vehicles can be selected whose files are to be displayed within the selected period (right part of the screen)
 - o All data or only selected data can be generated as pdf or Excel evaluation
- Changes
 - o The design of the display has been adapted
 - o When clicking on a vehicle/driver file, the registration information is displayed in a new design
 - o The reports were also revised and are available as pdf or Excel export for:
 - All vehicles/drivers
 - Only selected vehicles/drivers
 - Details selected vehicles/drivers

Ferry/Train driver times in the Working time Report

If the driver spends times on a ferry or train with his vehicle, there is a function for this in the tachograph "Ferry/Train". These times as well as certain times before switching on and after driving the ferry/train are taken into account when determining the daily/weekly working time.

Overview										Detail: 14/12/2020												
Week	Start	End	00:00	01:00	02:00	03:00	04:00	05:00	06:00	07:00	08:00	09:00	10:00	11:00	12:00	13:00	14:00	15:00	16:00	17:00	18:00	
Week 01/12/2020	49	7	348:59	306:42	42:40	08:00	00:00	52:00	60:00	7	1	0	0	1								
Week 07/12/2020	50	7	313:09	216:24	29:21	10:52	00:00	49:08	60:00	7	1	0	0	3								
Week 14/12/2020	51	7	55:28	32:33	-	-	-	-	-	2	1	0	0	3								
Week 14/12/2020	51	7	66:09	51:04	-	-	-	-	-	2	0	0	0	2								
Week 14/12/2020	51	7	44:25	28:25	-	-	-	-	-	1	0	0	0	1								
Week 15/12/2020	52	7	03:29	01:39	-	-	-	-	-	0	0	0	0	0								
Week 15/12/2020	52	7	14:52	10:54	-	-	-	-	-	1	0	0	0	1								
Daily working hours (start of 05:37) of 10:54 hrs exceeded the permitted value of 10:00 hrs.																						
Wed 16/12/2020			00:00	00:00	-	-	-	-	-	0	0	0	0	0								
Thu 17/12/2020			00:00	00:00	-	-	-	-	-	0	0	0	0	0								
Fri 18/12/2020			00:00	00:00	-	-	-	-	-	0	0	0	0	0								
Sat 19/12/2020		06:52	20:29	13:37	09:59	-	-	-	-	0	0	0	0	0								
Sun 20/12/2020		07:54	20:21	12:27	05:53	-	-	-	-	0	0	0	0	0								
Week 11/01/2021	02	7	49:56	27:36	-	-	-	-	-	0	0	0	0	1								
Week 18/01/2021	03	7	12:04	10:52	-	-	-	-	-	0	0	0	0	1								
Week 18/01/2021	03	7	313:52	284:47	39:32	08:00	00:00	52:00	60:00	7	1	0	0	2								
Week 18/01/2021	03	7	216:12	154:44	20:57	08:00	00:00	52:00	60:00	3	1	2	0	6								
Week 18/01/2021	03	7	275:53	208:32	28:38	08:00	00:00	52:00	60:00	3	0	0	0	3								

Activity	Start	End	Duration	Vehicle
Activity 1	00:00	16:30	16:30	Vehicle 1
Activity 2	16:30	16:38	00:08	Vehicle 1
Activity 3	16:38	16:39	00:01	Vehicle 1
Activity 4	16:39	16:43	00:04	Vehicle 1
Activity 5	16:43	16:45	00:02	Vehicle 1
Activity 6	16:45	16:49	00:04	Vehicle 1

Export report

Select the report: Summary of the selected time period

Export to PDF | Export to CSV

Legend

Report according to: Regulation 2002/15/EC.
There are the working parameters of Fleet01 used (updated by: System defaults).
All times/dates are displayed in timezone: UTC (Coordinated Universal Time).

Week	selected weeks	Sum Daily shift	Total working hours	Total average
All infringements	Working day duration or daily maximum working hours exceeded	Maximum/average WHH or night work exceeded	Working hours without required break or 'long' work days	last known country
First activity / Start	Last activity / End	Weekly working hours	Working Time	Available working hours next calendar week
Driving Without Driver Card	Work Card in	Duration	Accumulated working time since start of work day	Cumulative time since start of work day
Begin working day	End working day	Availability	Rest period	Ferry / Train - Period
Time overlap	estimated end time	With Driver Card	Card out	Ferry / Train - Start/End (Time)
Data of LIVE	Data of tachograph discs	No working hour reported on this day	Unknown activity	Ferry / Train - Start (Time)
		Comments about the event	notional working hours due to absence with less than 00:15 hc	Ferry / Train - End (Time)
		Data from manual entries		

Live Map Display - additions

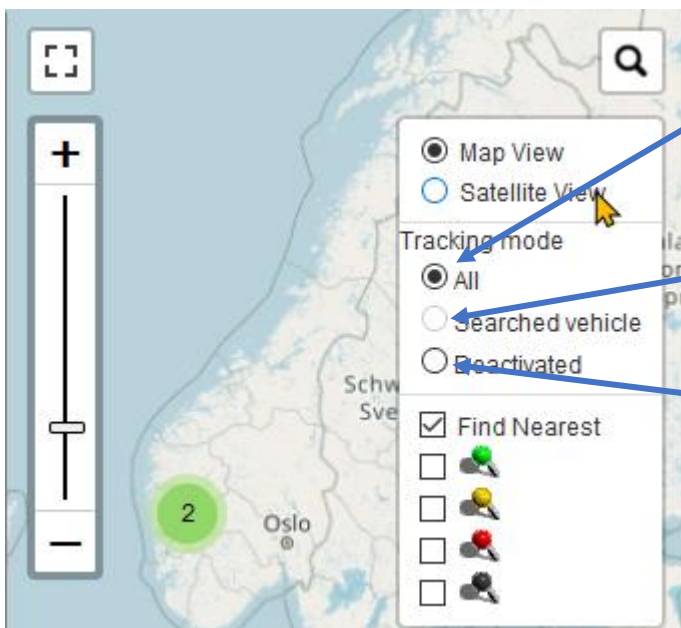

Map Overview

All vehicles will be shown in a "moving" mode, without the map being moved

Only the vehicle will be shown in a "moving" mode

The tracking mode is deactivated, map and vehicle will not move

Vehicle Details

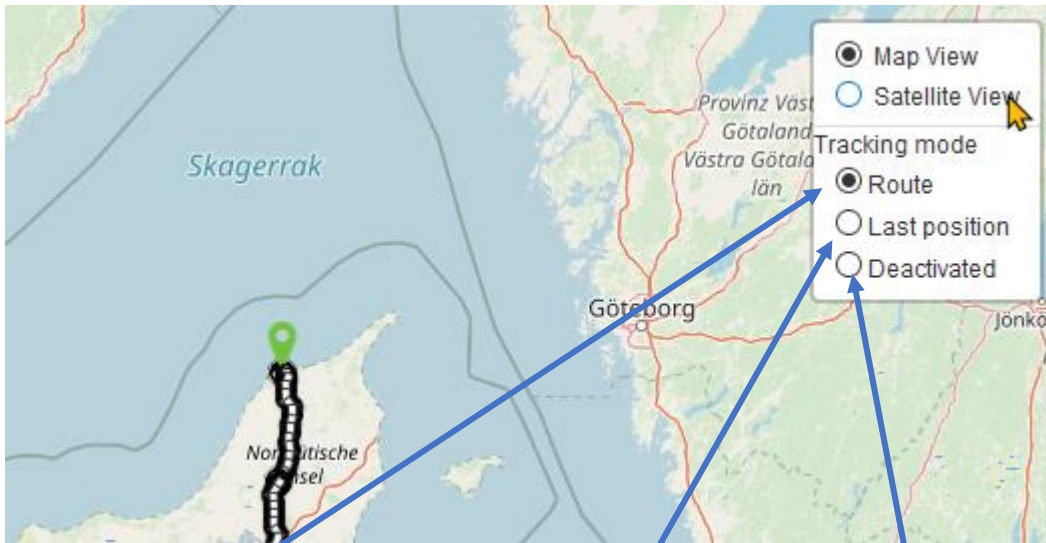

Route will be shown (default)

With click, last position will be shown

Vehicle position will be static, but route will be updated

TachoDownloader Link

After calling up the menu items "Upload history vehicles" and "Upload history drivers" a link to the **TachoDownloader** appears, with which this function can be downloaded and installed on the PC.

Vehicle	Last upload	RDL	Next RDL	
...	28/01/2021 04:52	...	11/02/2021 01:25	0 76
...	03/02/2021 05:55	...	17/02/2021 04:23	6 82
...	10/02/2021 05:27	...	24/02/2021 02:07	13 85
...	28/01/2021 04:42	...	11/02/2021 01:48	0 76
...	10/02/2021 01:43	...	24/02/2021 03:54	13 90
...	28/01/2021 03:05	...	11/02/2021 03:46	0 76
...	30/01/2021 03:45	...	13/02/2021 02:27	2 78
...	28/01/2021 04:59	...	11/02/2021 04:45	0 76
...	04/02/2021 01:20	...	18/02/2021 02:26	7 83
...	29/01/2021	...	12/02/2021	1 78

Export report
 Select the report: Vehicle datafile-overview | Export to PDF | Export to CSV | Download all selected files

Legend
 All times/dates are displayed in timeszone: CET (Central European Time)
 Create a detail report in PDF format for the selected vehicle file
 Create an overview report in PDF format for the selected vehicle file
 Valid file. Click for details on the selected vehicle file
 Invalid file. Click for details on the selected vehicle file
 No activities found in uploaded file.
 Download selected vehicle file
 fixed interval

Days until the next RDL download
 Days until the next legally required download
 RDL will be started asap
 Manual file upload
 Rolling interval
 RDL file upload

Use the **TACHOdownloader** to regularly and automatically download the latest driver and vehicle files to your PC.

The reports are exported in PDF format. If you did not yet install Adobe Reader you can download the latest version using the following link: <https://get.adobe.com/en/reader/>.

Use the **TACHOdownloader** to regularly and automatically download the latest driver and vehicle files to your PC.